

CDM

CDM-ISO-STRIP-WALL

CDM-ISO-STRIP-WALL Plasterboard Wall Base Isolation is designed to acoustically decouple plasterboard walls from the supporting structure hence maximising noise isolation.

It is regularly used to isolate plasterboard walls to create Box-in-Box constructions where the walls are not supported off the floating floor.

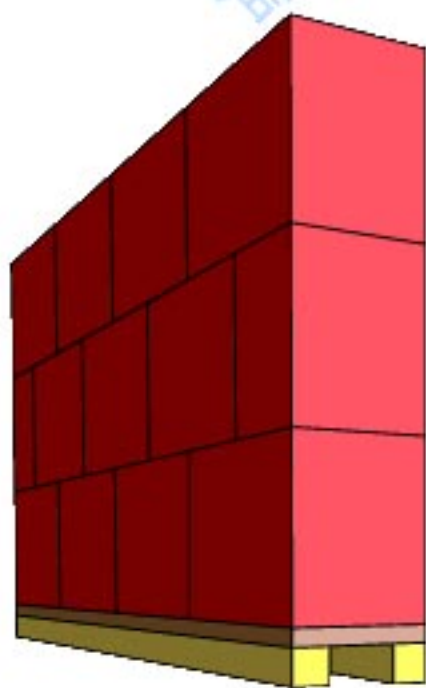
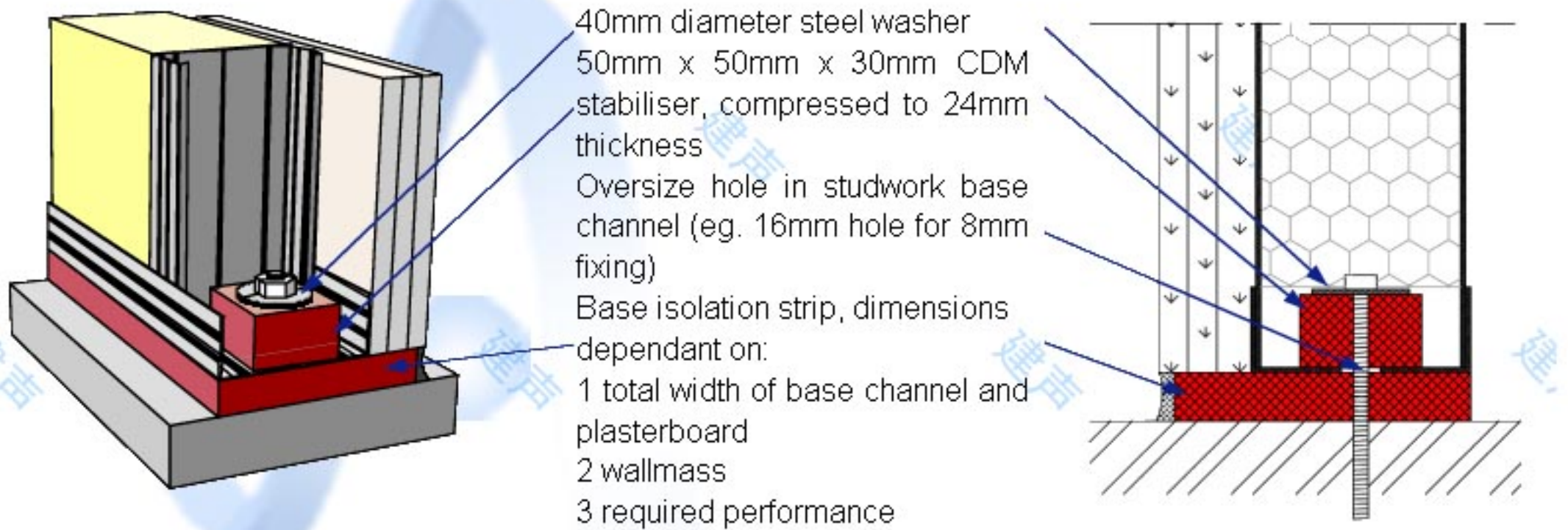

CDM-ISO-STRIP-WALL Wet Wall Base Isolation is designed to acoustically decouple block, brick and concrete walls from the supporting structure hence maximising noise and vibration isolation. Natural frequencies from 10Hz to 50Hz can be obtained with this system.

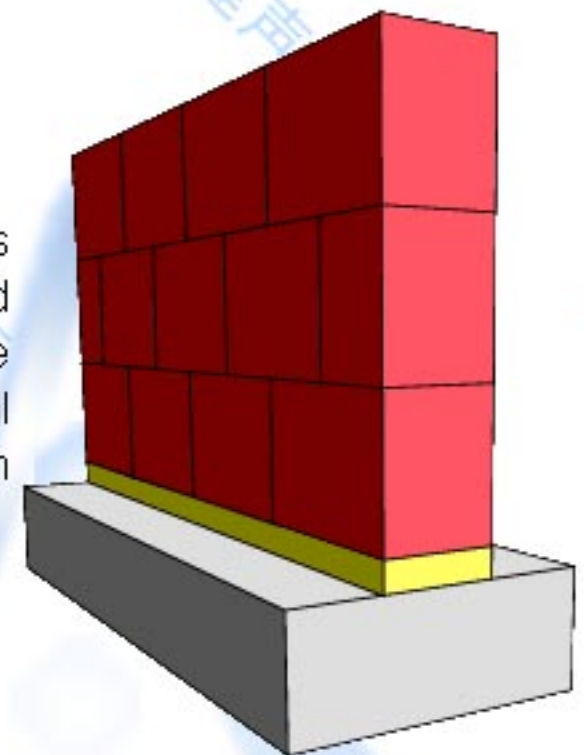

CDM-ISO-STRIP wall can be manufactured in either one single strip or multiple strips beneath formwork. This allows all types of traditional wet wall constructions to be isolated.